

2024

YCTU PROGRAMS FOR INTERNATIONAL STUDENTS

Before July 31, 2024



YANCHENG TEACHERS UNIVERSITY

YCTU Programs for International Students(2024)

About YCTU

Name: Yancheng Teachers University

Location: Yancheng, Jiangsu Province, China

2 Campuses: Tongyu Campus/Xinchang Campus



Yancheng Teachers University is in Yancheng City, located in central Jiangsu province on China's east coast, about 185 miles from Shanghai. Yancheng has a World Natural Heritage--Yancheng Yellow Sea Wetlands, also known in China as the home of red-crested cranes and Milu Deer. It has a

convenient transportation system and a population of 8,000,000 people.



Our two campuses, less than 5 miles apart, have grown to more than 240 acres. The university offers 73 majors (59 of which are non-pedagogy-oriented) for undergraduate studies in 18 schools. The strength of YCTU is partly reflected in its 10 National First-Class Majors and 17 Provincial First-Class Majors.

YCTU is proud of its qualified and devoted teaching and administration staff. Among its over 1600 staff members, there are about 600 professors and associate professors, more than 200 of them being graduate or doctoral supervisors with prestigious universities, such as Nanjing University, Wuhan University, East China Normal University, and Tongji University, etc.

As an active participant in educational globalization, YCTU enjoys good partnership with more than 90 universities and institutions across the world by hosting international academic conferences, operating joint education programs, and conducting international research collaborations.

Our efforts are targeted to prepare YCTU students to meet global opportunities and challenges through a learning-centered classroom environment; to expand the boundaries of current knowledge while exploring the practical applications of that knowledge; and to promote the economic growth, social development as well as educational progress of the region through excellence in service outreach.

Library in Xinchang Campus



Winter in Tongyu Campus



International Student Apartment

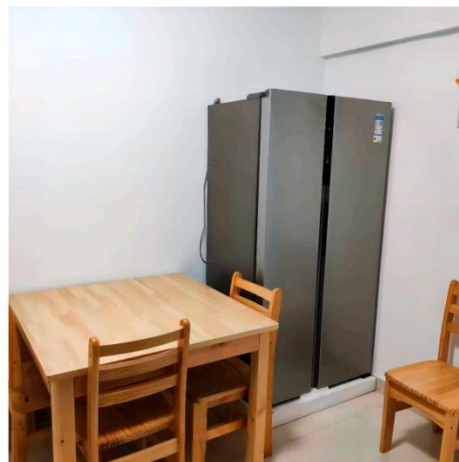

wonderful life in YCTU



*enjoy
life*



Sunlight

Eligibility

1. Be non-Chinese citizens in physical and mental health.
2. Be a high school graduate or above aged between 18 and 25 (By July 31, 2024) for undergraduate programs; the applicant aged under 40 for Language Program (By July 31, 2024).

Programs Available

	School	Major	Teaching Language	Study Period (Year)	Tuition Fee (RMB/Year)	Accommodation fee (RMB/Person/Year)
Undergraduate Programs	School of Business	International Economics and Trade	English	four	11000	4000
	School of Information Engineering	Software Engineering	English	four	12000	4000
	School of Chinese Language & Literature	Teaching Chinese to Speakers of Other Languages	Chinese	four	11000	4000
Language Program	School of International Education	Chinese Language	Chinese & English	one or more	6000	4000

Program Introduction

Program	School	Major	Introduction
Undergraduate Program	School of Business	International Economics and Trade	Students in this major mainly study the basic theories and knowledge of economics and international trade, accept basic training in the research methods of basic theories on economics, master the basic principles of international economics and trade, and have the basic ability to engage in international business, international enterprise management, and other work. The main subjects are economics and management. The core courses include microeconomics, macroeconomics, econometrics, international trade, international trade practice, international finance, international settlement, foreign trade correspondence, etc.

Undergraduate Program	School of Information Engineering	Software Engineering	<p>This major cultivates software engineering technical talents who possess the skills to solve complex engineering problems in the field of software engineering, and can engage in software development, project management, operation and maintenance work in the software engineering field. The main subject is software engineering. The core courses include Fundamentals of Programming, Data Structures and Algorithms, Object Oriented Programming, Database Principles and Applications, Operating Systems, Computer Networks, Software Requirements and Modeling, Algorithm Design and Analysis, Software Design and Architecture, Software Quality Assurance and Testing, Software Project Management, etc.</p>
Undergraduate Program	School of Chinese Language & Literature	Teaching Chinese to Speakers of Other Languages	<p>This major cultivates high-level specialized talents who possess basic knowledge of Teaching Chinese to Speakers of Other Languages, strong professional abilities in Chinese language teaching, cultural dissemination and exchange, and traditional Chinese Talent exhibition. The graduates of this major can engage in Chinese language teaching or related work in schools, government agencies and foreign-related enterprises. The main subject is Chinese language and literature. The core courses include Introduction to Linguistics, Ancient Chinese, Modern Chinese, Introduction to Chinese International Education, Fundamentals of Education, Teaching Chinese as a Second Language, Introduction to Chinese Culture, Ancient Chinese Literature, Modern and Contemporary Chinese Literature, Foreign Literature, etc.</p>
Language Program	School of International Education	Chinese Language	<p>The program cultivates students' abilities in Chinese listening, Chinese speaking, Chinese reading, Chinese writing, and Chinese translating. After a period of learning, the students can understand Mandarin Chinese with normal speed in their daily lives, studies, and work, carry out social activities with Chinese language, and meet the needs of most countries or regions that use Chinese. In addition, the program focuses on helping students to have a broad understanding of the Chinese language and culture. The program is divided into beginner level, intermediate level, and advanced level with core courses including Chinese comprehensive, Chinese listening and speaking, communicative speaking, Chinese reading and writing, etc.</p>

Subsidy and Scholarship

Category	Amount (RMB/Year)	Applicant
Admission Scholarship	11000	Freshmen of Undergraduate Programs
Academic Scholarship	11000	Undergraduate Students
	8000	
	6000	
Individual Scholarship	3500	
Outstanding Performance Scholarship	2000	
	1000	
	500	
	300	
Special Academic Scholarship	6000	International students for Language Program who successfully apply for undergraduate programs of YCTU
Special Individual Scholarship	3500	

Application Date

Application starts from April 22, 2024 to July 31, 2024.

Application Documents

(1) Bio page of a valid passport

NOTES: the passport shall be valid for at least 12 months

(2) All Chinese visas or stay and residence permits in China (if applicable)

(3) Senior High School Graduation Certificate or Pre-graduation Certificate issued by senior high school (Only available for fresh graduates) \ Junior College Certificate (if applicable) or Pre-graduation Certificate issued by Junior College (Only available for fresh graduates)

NOTES: An official seal is required. Original documents in languages other than Chinese or English must be attached with notarized Chinese or English translations.

(4) Senior High School Transcripts or Junior College Transcripts

NOTES: An official seal is required. Original documents in languages other than Chinese or English must be attached with notarized Chinese or English translations.

(5) Proof of Language Proficiency

NOTES: For Chinese-taught program applicants, Chinese language proficiency test (HSK) report (Level 4 or above) must be provided. For English-taught program applicants, those whose mother tongue or official language is not English must provide TOEFL, or IELTS or take an English test organized by YCTU (English test arrangements to be notified separately)

(6) Foreigner Physical Examination Form

NOTES: This form is uniformly printed by the Health and Quarantine Department of China and shall be filled in English. All applicants shall do physical examination for each item according to the relevant requirements. The form will be invalid with incomplete items, no photo, no official stamp or signature of physicians. It can be downloaded at <https://gjc.yctu.edu.cn/2024/0422/c3974a116274/page.htm>

(7) YCTU Application Form for International students

NOTES: applicants shall fill in YCTU Application Form for International students in Chinese or English. It can be downloaded at <https://gjc.yctu.edu.cn/2024/0422/c3974a116275/page.htm>

(8) White Background Electronic Photo

NOTES: two-inch half-length, bareheaded and full-faced photo taken within 3 months

(9) Criminal Record Check

NOTES: applicants shall submit a valid certificate of no criminal record issued by the local public security organ, within 6 months before the date of application submission.

(10) Financial Guarantee Statement

NOTES: the guarantor's employment income proof and the bank deposit certificate in English issued by a formal bank, which shall be no less than 5000 us dollar (or equivalent foreign currency) in the applicants name or the guarantor's name.

(11) Study Plan

NOTES: study plan written in Chinese or English (500 words or more) should be submitted.

All the above documents shall be sent to the Application Email

before July 31, 2024

yctuis_application@yctu.edu.cn

Contact

Office of International Students Affairs, School of International Education.

Address : 2 Xiwang Avenue South, Yancheng, Jiangsu, 224007

Consultation: 214021989@qq.com (E-MAIL) / +86-515-88233900

Please refer to <https://gjcen.yctu.edu.cn/> for more information.

外国人体格检查表

FOREIGNER PHYSICAL EXAMINATION FORM

姓名 Name		性别 Sex	<input type="checkbox"/> 男 Male <input type="checkbox"/> 女 Female	出生日期 Birthday		照片 (加盖检查单位印章) Photo (Stamped Official Stamp)
现在通讯地址 Present mailing address						
国籍或地区 Nationality (or Area)		出生地 Birth place		血型 Blood type		
过去是否患有下列疾病：(每项后面请回答“否”或“是”) Have you ever had any of the following diseases? (Each item must be answered “Yes” or “No”)						
班疹 伤寒	Typhus fever	<input type="checkbox"/> No <input type="checkbox"/> Yes	菌 痢	Bacillary dysentery	<input type="checkbox"/> No <input type="checkbox"/> Yes	
小儿麻痹症	Poliomyelitis	<input type="checkbox"/> No <input type="checkbox"/> Yes	布氏杆菌病	Brucellosis	<input type="checkbox"/> No <input type="checkbox"/> Yes	
白 喉	Diphtheria	<input type="checkbox"/> No <input type="checkbox"/> Yes	病毒性肝炎	Viral hepatitis	<input type="checkbox"/> No <input type="checkbox"/> Yes	
猩 红 热	Scarlet fever	<input type="checkbox"/> No <input type="checkbox"/> Yes	产褥期链球	Puerperal streptococcus infection		
回 归 热	Relapsing fever	<input type="checkbox"/> No <input type="checkbox"/> Yes	菌 感 染		<input type="checkbox"/> No <input type="checkbox"/> Yes	
伤寒和付伤寒	Typhoid and paratyphoid fever				<input type="checkbox"/> No <input type="checkbox"/> Yes	
流行性脑脊髓膜炎	Epidemic cerebrospinal meningitis				<input type="checkbox"/> No <input type="checkbox"/> Yes	
是否患有下列危及公共秩序和安全的病症：(每项后面请回答“否”或“是”) Do you have any of the following diseases or disorders endangering the public order and security? (Each item must be answered “Yes” or “No”)						
毒物瘾	Toxicomania.....					<input type="checkbox"/> No <input type="checkbox"/> Yes
精神错乱	Mental confusion.....					<input type="checkbox"/> No <input type="checkbox"/> Yes
精神病	Psychosis: 躁狂型	Manic psychosis.....				<input type="checkbox"/> No <input type="checkbox"/> Yes
	妄想型	Paranoid psychosis.....				<input type="checkbox"/> No <input type="checkbox"/> Yes
	幻觉型	Hallucinatory.....				<input type="checkbox"/> No <input type="checkbox"/> Yes
身高 Height	厘米 CM	体重 Weight	公斤 Kg	血压 Blood pressure	毫米汞柱 mmHg	
发育情况 Development	营养情况 Nourishment			颈部 Neck		
视力 左 L_____	矫正视力 左 L_____	右 R_____	矫正视力 右 R_____	眼 Eyes		
辨色力 Colour sense	皮肤 Skin			淋巴结 Lymph nodes		
耳 Ears	鼻 Nose			扁桃体 Tonsils		
心 Heart	肺 Lungs			腹部 Abdomen		

脊柱 Spine		四肢 Extremities		神经系统 Nervous system																	
其他所见 Other abnormal findings																					
胸部 X 线 检查结果 (附检查报告单) Chest X-ray exam (attached chest X-ray report)			心电图 ECC																		
化实验室检查 (包括艾滋病、 梅毒等血清学检查) Laboratory exam (attached test report of AIDS, Syphilis etc)																					
<p style="text-align: center;">未发现患有下列检疫传染病和危害公共健康的疾病： None of the following diseases of disorders found during the present examination.</p> <table style="width: 100%; border: none;"> <tr> <td style="width: 33%;">霍乱</td> <td style="width: 33%;">Cholera</td> <td style="width: 33%;">性病</td> <td style="width: 33%;">Venereal Disease</td> </tr> <tr> <td>黄热病</td> <td>Yellow fever</td> <td>肺结核</td> <td>Lung tuberculosis</td> </tr> <tr> <td>鼠疫</td> <td>Plague</td> <td>艾滋病</td> <td>AIDS</td> </tr> <tr> <td>麻风</td> <td>Leprosy</td> <td>精神病</td> <td>Psychosis</td> </tr> </table>						霍乱	Cholera	性病	Venereal Disease	黄热病	Yellow fever	肺结核	Lung tuberculosis	鼠疫	Plague	艾滋病	AIDS	麻风	Leprosy	精神病	Psychosis
霍乱	Cholera	性病	Venereal Disease																		
黄热病	Yellow fever	肺结核	Lung tuberculosis																		
鼠疫	Plague	艾滋病	AIDS																		
麻风	Leprosy	精神病	Psychosis																		
意见 Suggestion 医师签字 Signature of physician			检查单位盖章 Official Stamp 日期 Date																		

地址: 中华人民共和国江苏省盐城市开放大道 50 号盐城师范学院国际合作与交流处 224002

汉语水平 (用优、良、一般、不会评估) Present Level of Chinese (Excellent, Good, Passable, None)	读(Reading): <input type="checkbox"/> 优 E <input type="checkbox"/> 良 G <input type="checkbox"/> 一般 P <input type="checkbox"/> 不会 N 听(Listening): <input type="checkbox"/> 优 E <input type="checkbox"/> 良 G <input type="checkbox"/> 一般 P <input type="checkbox"/> 不会 N 说(Speaking): <input type="checkbox"/> 优 E <input type="checkbox"/> 良 G <input type="checkbox"/> 一般 P <input type="checkbox"/> 不会 N
--	--

Add: 50 Kaifang Avenue, Yancheng Teachers University, Yancheng, Jiangsu Province, China 224002

电话(Tel): 86-515-88233900

传真(Fax): 86-515-88221990

盐城师范学院外国留学生入学申请表
YCTU Application Form for International students

*姓名 Name	*外文 In English	姓 (Family name) :			
	中文 In Chinese	名 (Given name) :			
*国籍 Nationality			*性别 Sex	<input type="checkbox"/> 男 (M) <input type="checkbox"/> 女 (F)	
			婚 否 Marital Status	<input type="checkbox"/> 是 (Y) <input type="checkbox"/> 否 (N)	
*出生日期 Date of Birth	年 Yr.	月 Mo.	日 Da.	出生地点 Place of Birth	
*护照号码及有效期 Passport No. / Valid Until					宗教信仰 Religion
*本人学历及毕业学校 Educational Background & Graduate School					职业 Occupation
*学习或工作单位 Employer or School Affiliated					
*本国地址 Permanent Address					
电话及传真 Tel & Fax. No.	*Tel: Fax:			*电子邮箱 E-mail	
请按时间先后顺序填写本人中/高等教育学历: List in chronological order your secondary/higher education:					
学校 Institution	在校时间 (自.../至...) Years attended(from/to)		所获证书、学位 Diploma received		主修专业 Field of study
工作经历: Present occupation and previous employments:					
来华留学类别: Indicate the nature of the program you wish to undertake in China:					
本科生 Bachelor's Degree			进修生 Advanced student		
1) *学习/研究专业: Field of study or research:					
2) *预计留学期间 Duration of Study at YBU			自	年	月
			到	年	月
			From	Yr.	Mo.
			To	Yr.	Mo.

已学习汉语时间及地点 No. of hours Chinese studied&where				
现有的 HSK 级别 Level of HSK		会何种其他语言 Proficiency in Foreign Languages		
*经济资助 Financial Support	<input type="checkbox"/> 自费 (Personal Fund) <input type="checkbox"/> 政府资助 (By Government) <input type="checkbox"/> 其它 (Others)			
*担保人 Your guarantor in case of emergency during your stay at YCTU				
姓名/Name:		单位/Name of your employer:		
国籍/Nationality:		与本人关系/Relationship to the application:		
电话/Tel:		传真/Fax:		
永久地址/Permanent Address:				
推荐单位及电话 Reference & Tel				
是否预定学校宿舍? Do you want to reserve room or bed on campus?			<input type="checkbox"/> 是 (Yes) <input type="checkbox"/> 否 (No)	
家庭成员 (Family Members)				
	姓名 (Name)	年龄 (Age)	国籍 (Nationality)	工作单位 (Place of work)
父(Father)				
母(Mother)				
配偶者(Match)				
子(Son)				
通知书和 JW202 表邮寄地址 (包含电话): Mailing address of notice and JW202 form (Include Tel) :				

申请人保证/I hereby affirm that:

1) 上述各项中所提供的情况是真实无误的;

All the information given in this form is true and correct;

2) 在中国学习期间遵守中国政府的法律和学校的规章制度;

I shall abide by the Chinese Government and the regulations of the school;

3) 不从事学习目的以外的活动, 按时缴纳学校规定的学生应该交纳的各项费用。

I will not engage in activities bearing no relation with my academic pursuit in China. I will pay all expenses on time.

日期	年	月	日	*申请人签名:
Date	Yr.	Mo.	Da.	Signature of the Application

注意: 1、所填内容必须正确无误, 不完整的申请表或未按要求交验有关材料, 将会延误对此申请的审理时间。(Important: All the information should be true and correct. An incomplete application, or the supporting document not submitted, WILL DELAY the process of your application.)

2、请将此表正反面打印在一张纸上。

Please print this form on both sides.